Lesson 27: Investigating Seasonal Variability in NO2 concentrations

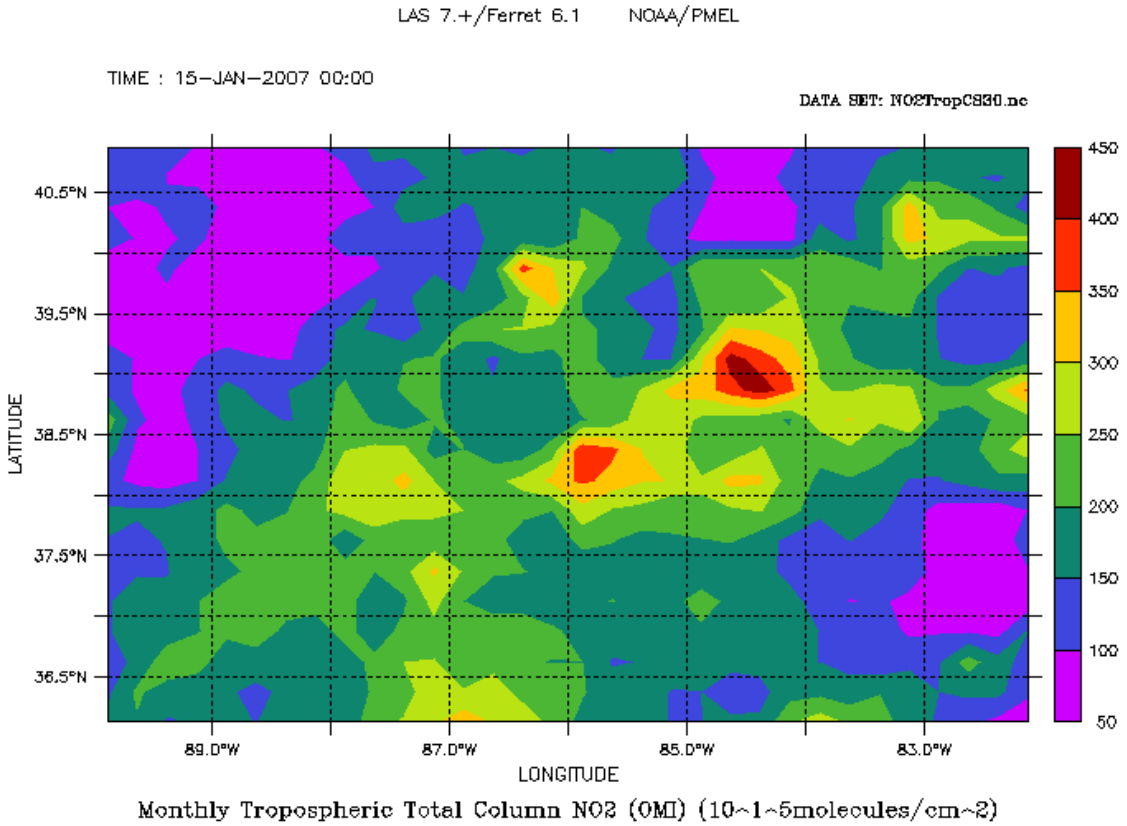

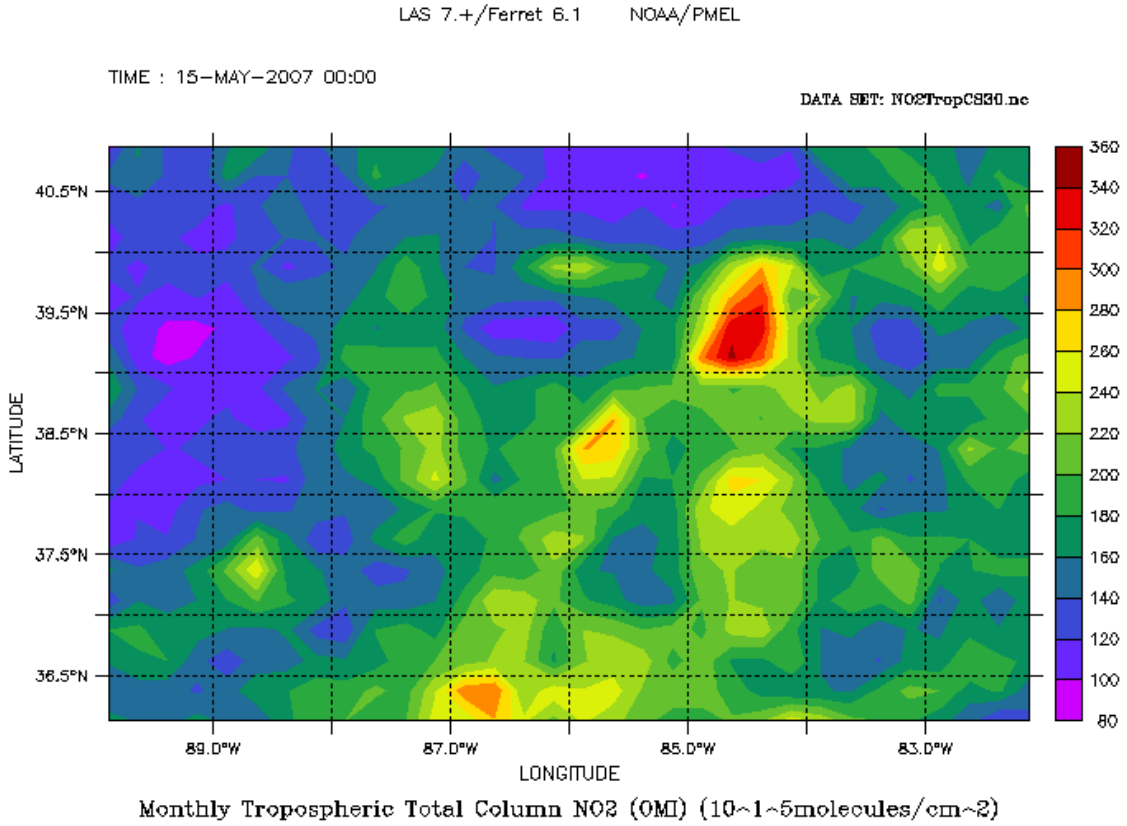

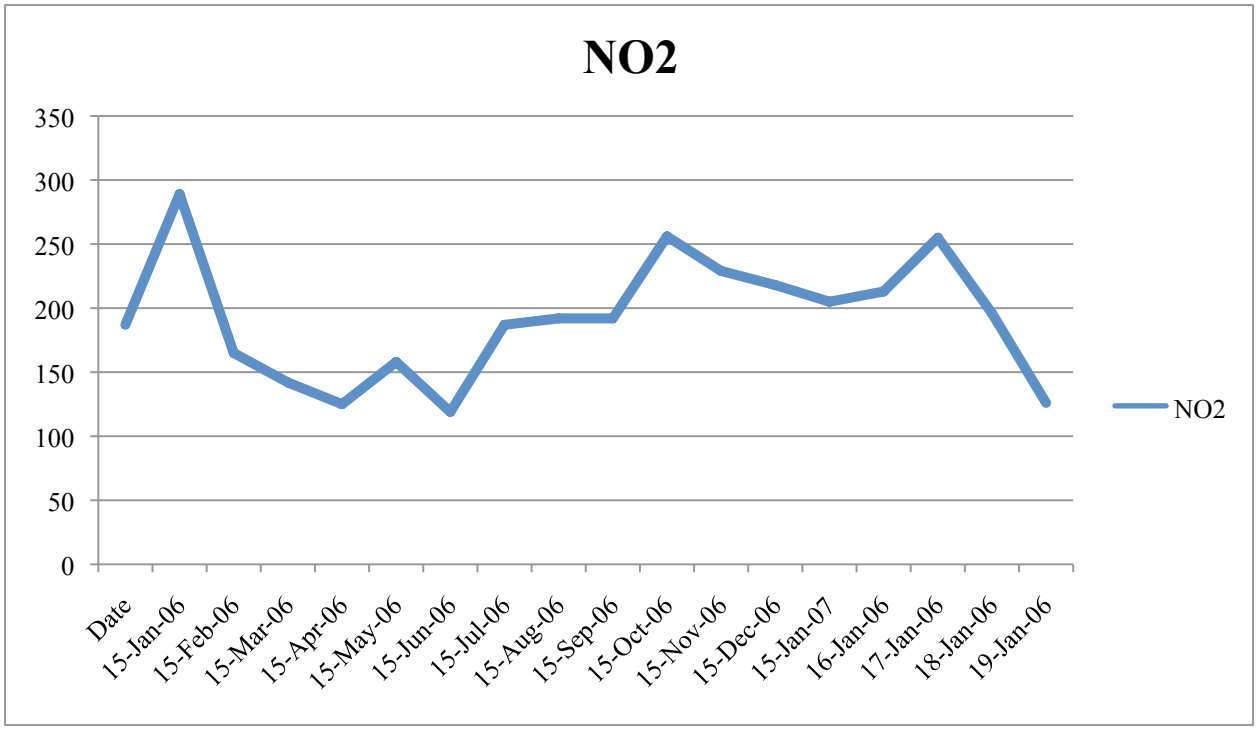
NO2
350
300
250
200
150
100
50
0
Date
15-Jan-06
15-Feb-06
15-Mar-06
15-Apr-06
15-May-06
15-Jun-06
15-Jul-06
15-Aug-06
15-Sep-06
15-Oct-06
15-Nov-06
15-Dec-06
15-Jan-07
16-Jan-06
17-Jan-06
18-Jan-06
19-Jan-06
NO2